

463 GE7006 Information and Modelling Systems for Land and Water Resources VT17

Respondents: 17
Answer Count: 15
Answer Frequency: 88,24 %

1. Overall impression

| Overall I am satisfied with this course | Number of Responses |
|---|---------------------|
| 1 Not at all | 0 (0,0%) |
| 2 | 0 (0,0%) |
| 3 | 0 (0,0%) |
| 4 | 5 (33,3%) |
| 5 Completely | 10 (66,7%) |
| Don't know | 0 (0,0%) |
| Total | 15 (100,0%) |

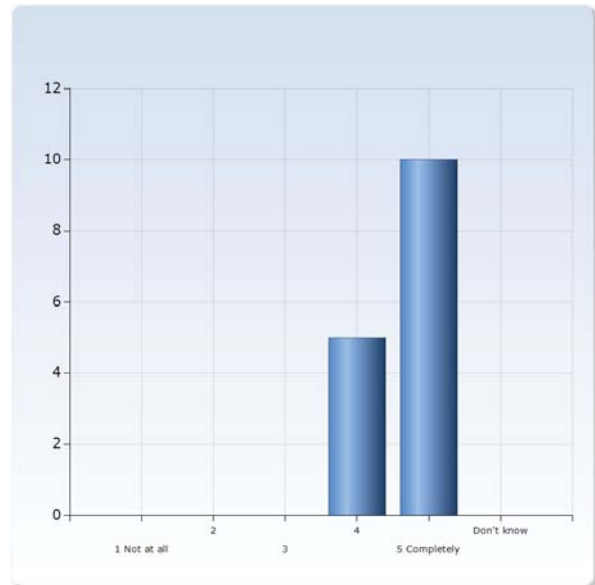

2. Student contribution

I am satisfied with my own effort in the course

| I am satisfied with my own effort in the course | Number of Responses |
|---|---------------------|
| 1 Not at all | 0 (0,0%) |
| 2 | 0 (0,0%) |
| 3 | 0 (0,0%) |
| 4 | 5 (33,3%) |
| 5 Completely | 10 (66,7%) |
| Don't know | 0 (0,0%) |
| Total | 15 (100,0%) |

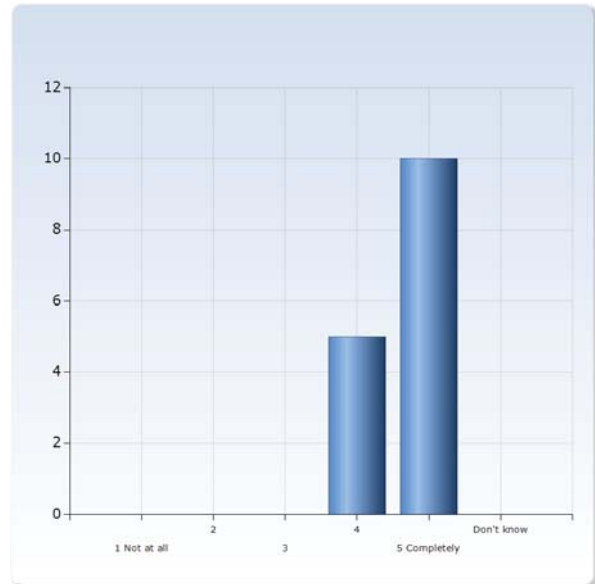

I took responsibility for my own learning in the course

| I took responsibility for my own learning in the course | Number of Responses |
|---|---------------------|
| 1 Not at all | 0 (0,0%) |
| 2 | 0 (0,0%) |
| 3 | 0 (0,0%) |
| 4 | 5 (33,3%) |
| 5 Completely | 10 (66,7%) |
| Don't know | 0 (0,0%) |
| Total | 15 (100,0%) |

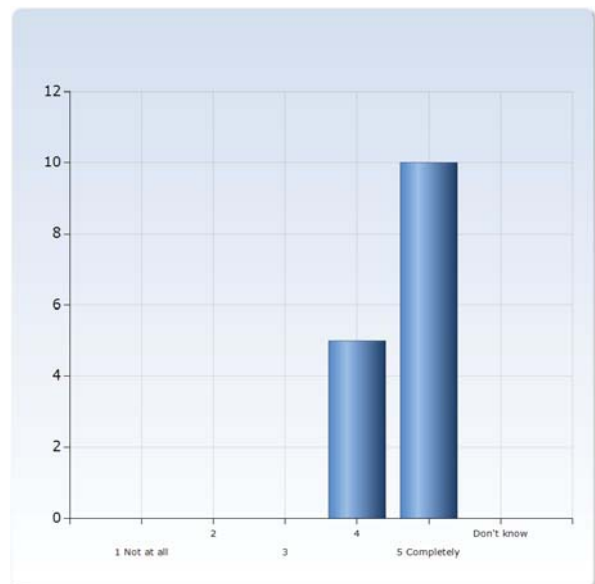

3. Work load

How many hours per week have you spent on average on the course, including scheduled time and home studies?

| | Number of Responses |
|-------|---------------------|
| <5 | 0 (0,0%) |
| 5-15 | 0 (0,0%) |
| 16-25 | 3 (20,0%) |
| 26-35 | 5 (33,3%) |
| 36-45 | 6 (40,0%) |
| 46-55 | 1 (6,7%) |
| >55 | 0 (0,0%) |
| Total | 15 (100,0%) |

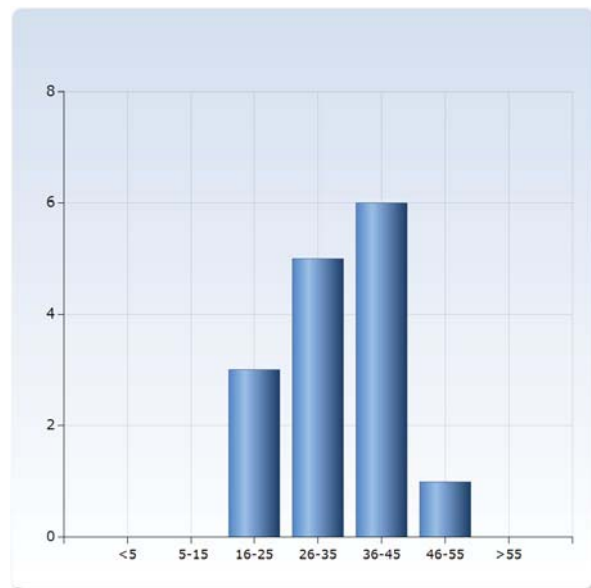

4. Clear aims

It was clear to me what I was expected to learn

| It was clear to me what I was expected to learn | Number of Responses |
|---|---------------------|
| 1 Not at all | 0 (0,0%) |
| 2 | 0 (0,0%) |
| 3 | 0 (0,0%) |
| 4 | 6 (40,0%) |
| 5 Completely | 9 (60,0%) |
| Don't know/ Not relevant | 0 (0,0%) |
| Total | 15 (100,0%) |

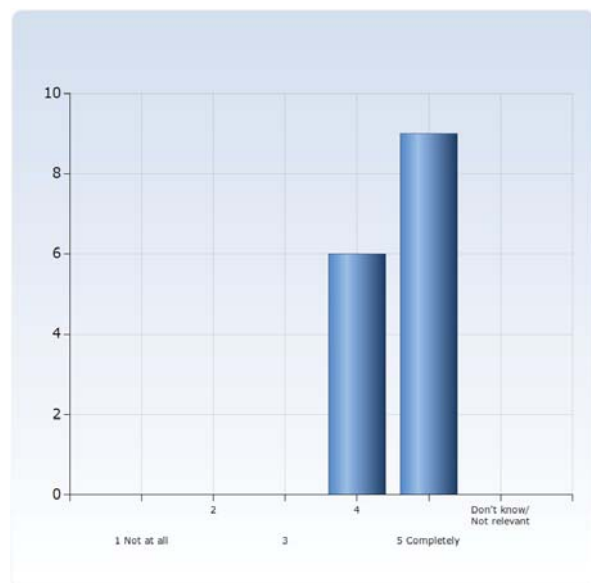

I felt that the course content and teaching methods were relevant to the learning outcomes

| I felt that the course content and teaching methods were relevant to the learning outcomes | Number of Responses |
|--|---------------------|
| 1 Not at all | 0 (0,0%) |
| 2 | 0 (0,0%) |
| 3 | 0 (0,0%) |
| 4 | 5 (33,3%) |
| 5 Completely | 10 (66,7%) |
| Don't know/ Not relevant | 0 (0,0%) |
| Total | 15 (100,0%) |

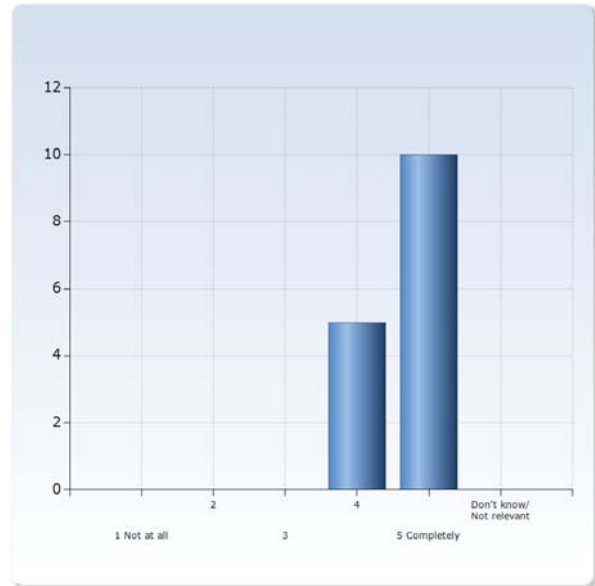

The examination tested how well I had achieved the learning outcomes

| The examination tested how well I had achieved the learning outcomes | Number of Responses |
|--|---------------------|
| 1 Not at all | 0 (0,0%) |
| 2 | 0 (0,0%) |
| 3 | 1 (6,7%) |
| 4 | 5 (33,3%) |
| 5 Completely | 9 (60,0%) |
| Don't know/ Not relevant | 0 (0,0%) |
| Total | 15 (100,0%) |

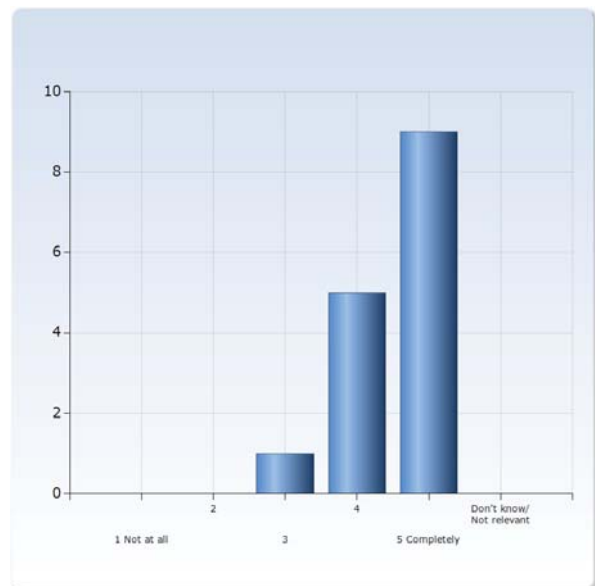

The course corresponded to my expectations

| The course corresponded to my expectations | Number of Responses |
|--|---------------------|
| 1 Not at all | 0 (0,0%) |
| 2 | 0 (0,0%) |
| 3 | 3 (20,0%) |
| 4 | 5 (33,3%) |
| 5 Completely | 7 (46,7%) |
| Don't know/ Not relevant | 0 (0,0%) |
| Total | 15 (100,0%) |

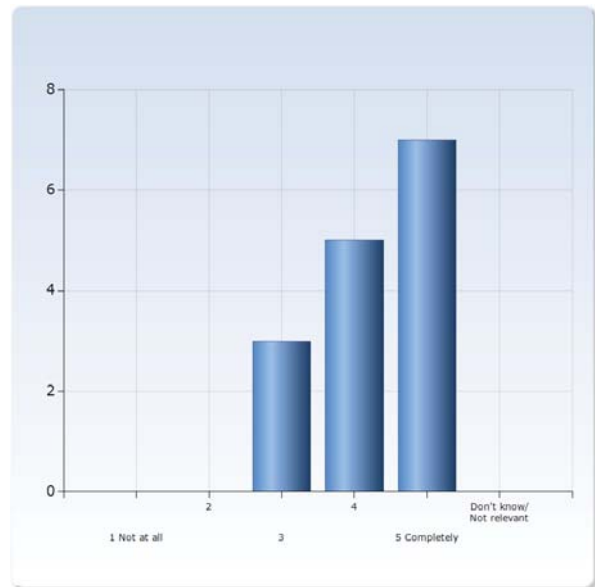

I feel that I will have use of what I have learnt after my studies

| I feel that I will have use of what I have learnt after my studies | Number of Responses |
|--|---------------------|
| 1 Not at all | 0 (0,0%) |
| 2 | 0 (0,0%) |
| 3 | 0 (0,0%) |
| 4 | 2 (13,3%) |
| 5 Completely | 13 (86,7%) |
| Don't know/ Not relevant | 0 (0,0%) |
| Total | 15 (100,0%) |

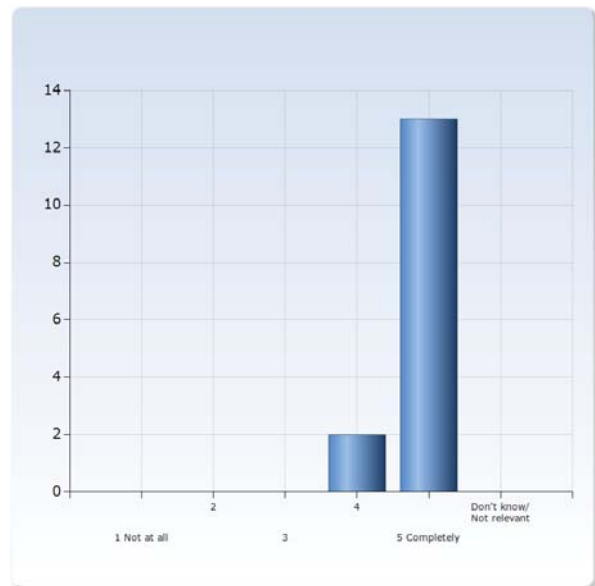

5. Good teaching

The course prerequisites were sufficient to follow the course

| The course prerequisites were sufficient to follow the course | Number of Responses |
|---|---------------------|
| 1 Not at all | 0 (0,0%) |
| 2 | 0 (0,0%) |
| 3 | 3 (20,0%) |
| 4 | 1 (6,7%) |
| 5 Completely | 9 (60,0%) |
| Don't know/ Not relevant | 2 (13,3%) |
| Total | 15 (100,0%) |

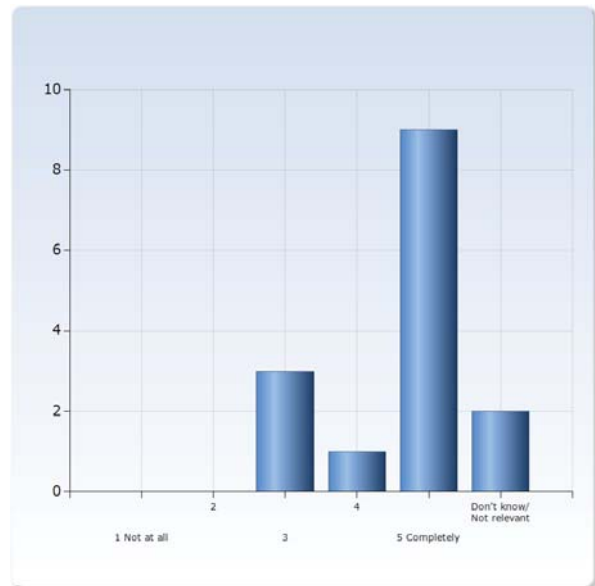

I felt that the course was well structured

| I felt that the course was well structured | Number of Responses |
|--|---------------------|
| 1 Not at all | 0 (0,0%) |
| 2 | 0 (0,0%) |
| 3 | 0 (0,0%) |
| 4 | 2 (13,3%) |
| 5 Completely | 13 (86,7%) |
| Don't know/ Not relevant | 0 (0,0%) |
| Total | 15 (100,0%) |

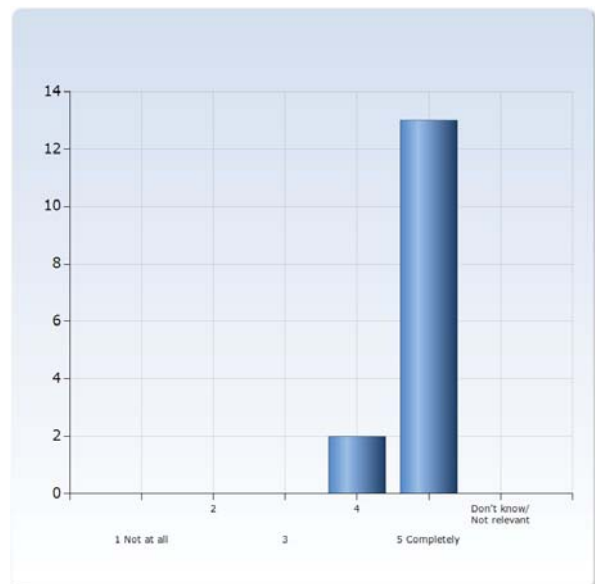

I felt that the supervision has helped me to reach the learning outcomes

| I felt that the supervision has helped me to reach the learning outcomes | Number of Responses |
|--|---------------------|
| 1 Not at all | 0 (0,0%) |
| 2 | 0 (0,0%) |
| 3 | 0 (0,0%) |
| 4 | 2 (13,3%) |
| 5 Completely | 13 (86,7%) |
| Don't know/ Not relevant | 0 (0,0%) |
| Total | 15 (100,0%) |

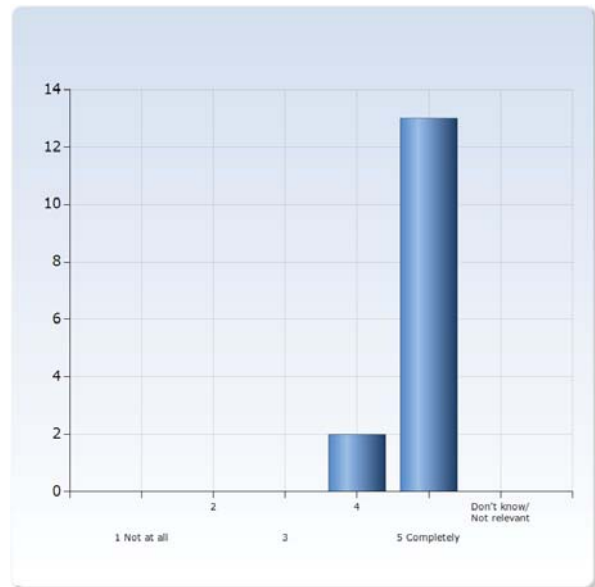

I felt that the other teaching has helped me to reach the learning outcomes

| I felt that the other teaching has helped me to reach the learning outcomes | Number of Responses |
|---|---------------------|
| 1 Not at all | 0 (0,0%) |
| 2 | 0 (0,0%) |
| 3 | 0 (0,0%) |
| 4 | 2 (13,3%) |
| 5 Completely | 12 (80,0%) |
| Don't know/ Not relevant | 1 (6,7%) |
| Total | 15 (100,0%) |

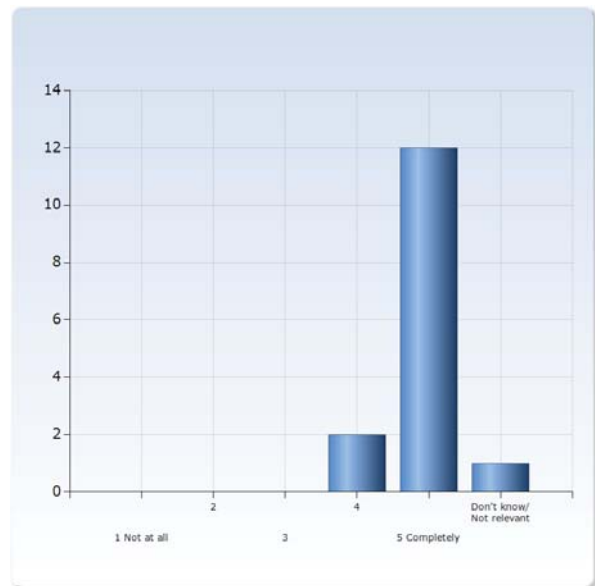

I have received continuous feedback on my work

| I have received continuous feedback on my work | Number of Responses |
|---|----------------------------|
| 1 Not at all | 0 (0,0%) |
| 2 | 0 (0,0%) |
| 3 | 2 (13,3%) |
| 4 | 1 (6,7%) |
| 5 Completely | 12 (80,0%) |
| Don't know/ Not relevant | 0 (0,0%) |
| Total | 15 (100,0%) |

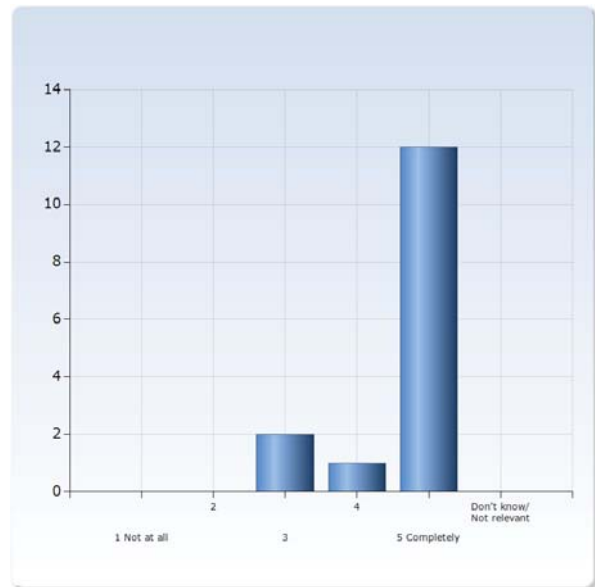

I was encouraged to reflect on my learning during the course

| I was encouraged to reflect on my learning during the course | Number of Responses |
|---|----------------------------|
| 1 Not at all | 0 (0,0%) |
| 2 | 0 (0,0%) |
| 3 | 2 (13,3%) |
| 4 | 1 (6,7%) |
| 5 Completely | 11 (73,3%) |
| Don't know/ Not relevant | 1 (6,7%) |
| Total | 15 (100,0%) |

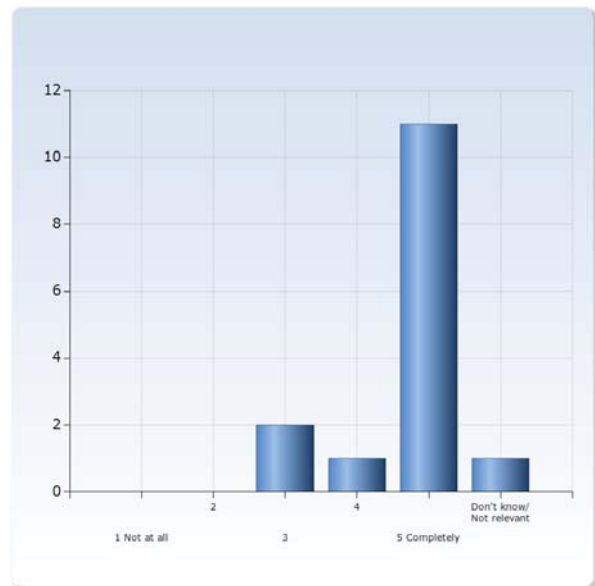

6. Tuition: How many hours per week, on average, have you had individual tutoring with your supervisor(s).

| Tuition: How many hours per week, on average, have you had individual tutoring with your supervisor(s). | Number of Responses |
|---|---------------------|
| 0 - 10 | 8 (88,9%) |
| 11 - 21 | 1 (11,1%) |
| 22 - 32 | 0 (0,0%) |
| 33 - 43 | 0 (0,0%) |
| 44 - 54 | 0 (0,0%) |
| 55 - 65 | 0 (0,0%) |
| 66 - 76 | 0 (0,0%) |
| 77 - 87 | 0 (0,0%) |
| 88 - 98 | 0 (0,0%) |
| 99 - 109 | 0 (0,0%) |
| Total | 9 (100,0%) |

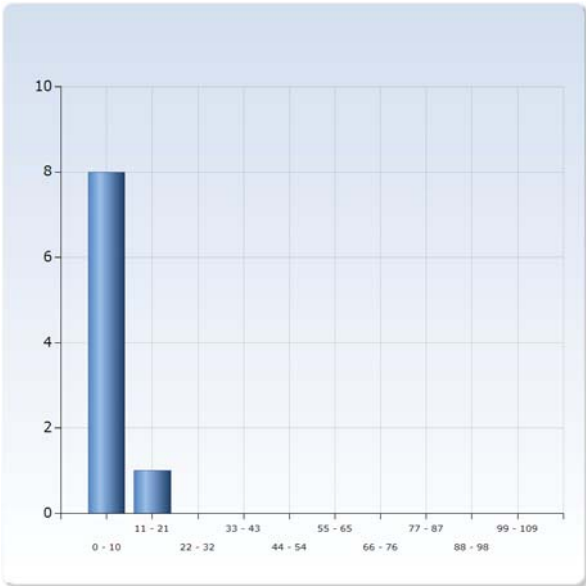

7. Administration and study environment

I felt that the course was well organized

| I felt that the course was well organized | Number of Responses |
|---|---------------------|
| 1 Not at all | 0 (0,0%) |
| 2 | 0 (0,0%) |
| 3 | 1 (6,7%) |
| 4 | 4 (26,7%) |
| 5 Completely | 10 (66,7%) |
| Don't know/ Not relevant | 0 (0,0%) |
| Total | 15 (100,0%) |

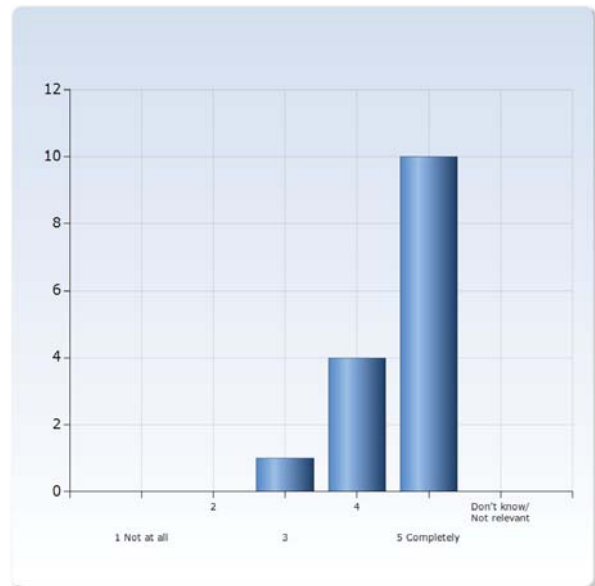

I have been able to find the information I felt I needed before and during the course

| I have been able to find the information I felt I needed before and during the course | Number of Responses |
|---|---------------------|
| 1 Not at all | 0 (0,0%) |
| 2 | 0 (0,0%) |
| 3 | 1 (6,7%) |
| 4 | 6 (40,0%) |
| 5 Completely | 8 (53,3%) |
| Don't know/ Not relevant | 0 (0,0%) |
| Total | 15 (100,0%) |

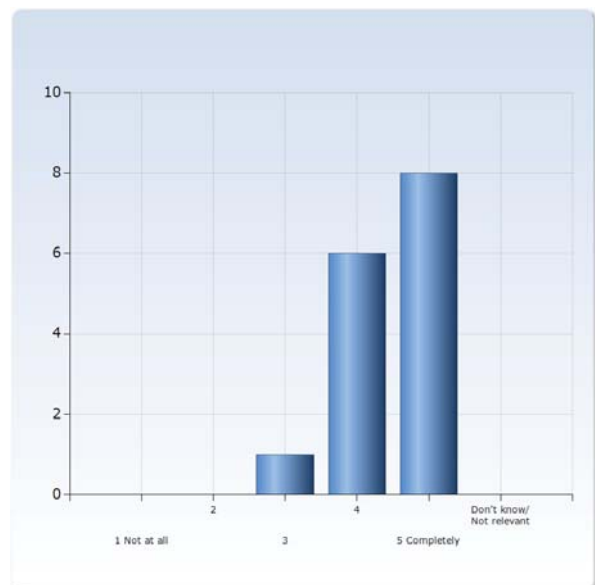

I was able to get support when I needed it

| I was able to get support when I needed it | Number of Responses |
|--|---------------------|
| 1 Not at all | 0 (0,0%) |
| 2 | 0 (0,0%) |
| 3 | 1 (6,7%) |
| 4 | 3 (20,0%) |
| 5 Completely | 11 (73,3%) |
| Don't know/ Not relevant | 0 (0,0%) |
| Total | 15 (100,0%) |

